

Regional Anaesthesia Quick Reference Guide

CHEST WALL BLOCKS

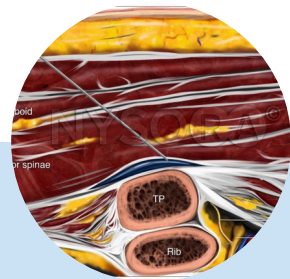

ERECTOR SPINAE PLANE

Short Description



Video



Further Information

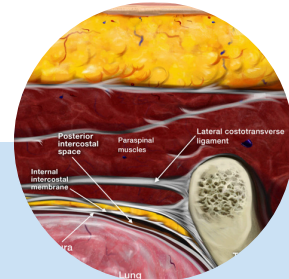

PARAVERTEBRAL AND MID-POINT TRANSVERSE PROCESS

Short Description



Video



Further Information

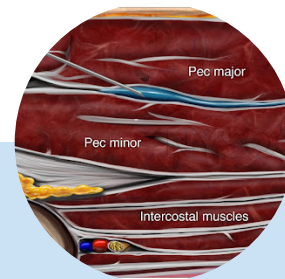

PECTORALIS AND SERRATUS PLANE

Short Description



Pectoralis



Serratus Plane

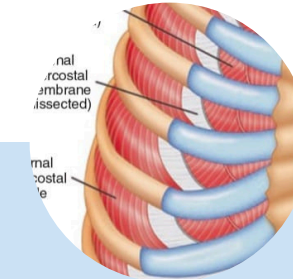

PARASTERNAL

Short Description



Video

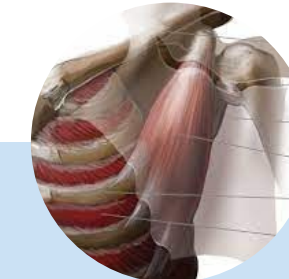

ADDITIONAL MATERIALS FOR CHEST WALL ANALGESIA

USG Fascial Plane Blocks Of The Chest Wall



Breast Surgery Analgesia



Blocks for Breast Surgery



Sources



Ki-Jinn Chin
@kiJinnChin



Dr Amit Pawa
@DrAmitPawa



Regional Anesthesiology and
Acute Pain Medicine
@regionalanesthesiology

Edited by Dr. Fanni Viktoria Lukacs ESRA-DRA
2025

This guide is merely a compilation designed to facilitate the initiation and continuation of learning in regional anaesthesia by providing easy access to valuable resources; the true credit belongs to the experts who created the original materials.